

DATE	DESCRIPTION
08/26/13	REVISED FULL DEPTH SHLDR. STATIONING
09/15/14	REVISED FENCE LOCATION

REVISIONS	
DATE	DESCRIPTION
04/30/10	REVISED PIPE SIZE
08/11/10	DELETED SCUPPER INLETS
08/11/10	REVISED PIER FOOTING, RELOCATED MANHOLE AND PIPES, AND REVISED PIPE LABELS
12/09/10	REVISED PIER FOOTING; RELOCATED MANHOLE S-336 AND PIPES; REVISED PIPE LENGTHS
05/23/11	RELOCATED SCUPPER INLET
11/05/12	REVISED LOCATION OF S-341 & S-343 REDESIGN SWF-E-1, ADDED J&B AND BY OTHERS

PBS&J
5300 West Cypress Street
Suite 200
Tampa, Florida 33607-1768
FBPE Certificate of Authorization No. 24
Joseph R. Garrity, P.E. #41909

AA4 (SEGMENTAL/BULB-T)		
STATE OF FLORIDA DEPARTMENT OF TRANSPORTATION		
ROAD NO.	COUNTY	FINANCIAL PROJECT ID
SR 400	HILLSBOROUGH	258415-1-52-01

EX-1

ROADWAY PLAN SHEET (7)		SHEET NO.
		145

NOTICE: THE OFFICIAL RECORD OF THIS SHEET IS THE ELECTRONIC FILE SIGNED AND SEALED UNDER RULE 6805-23.003, F.A.C.

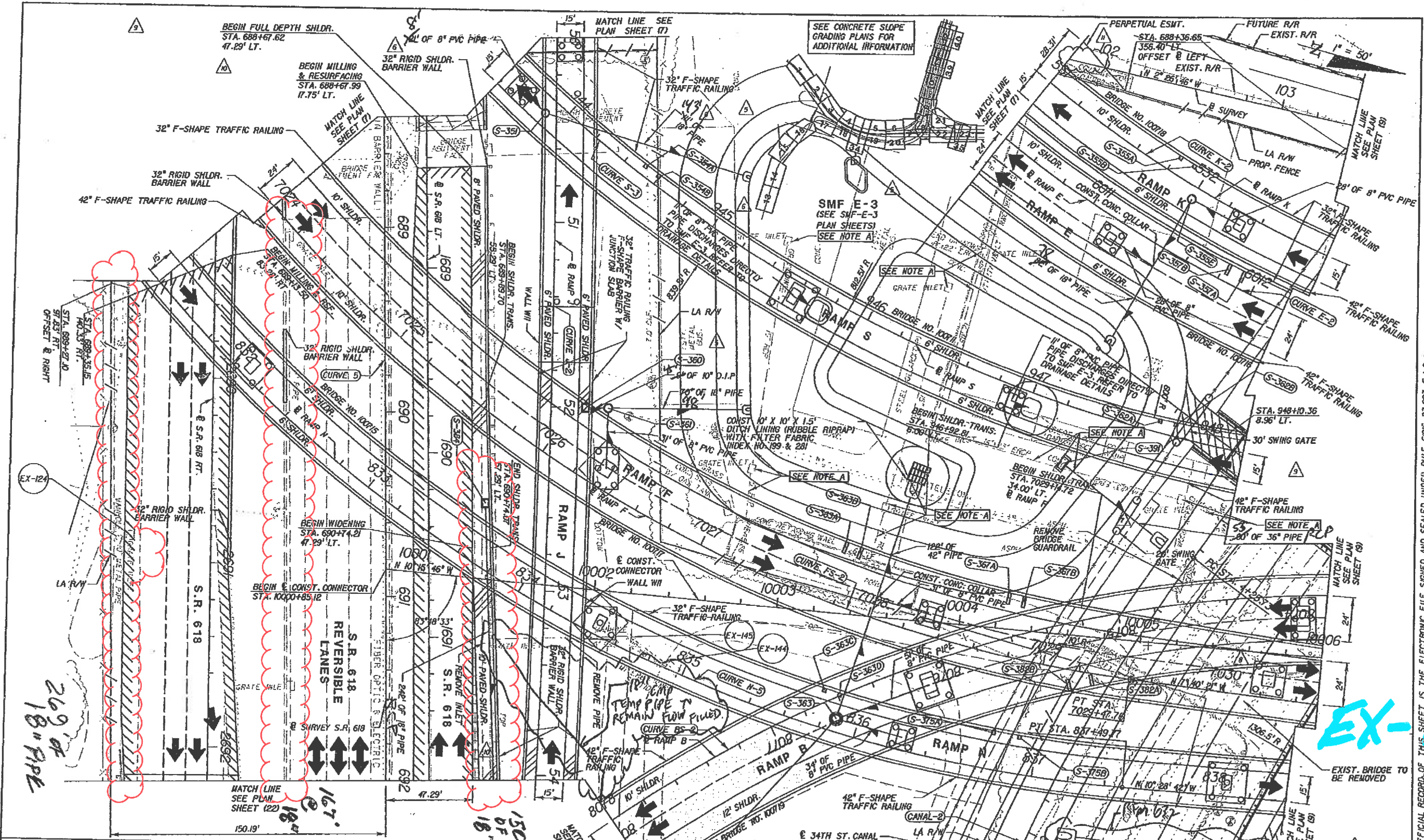

ALL

269' of
18" PIPE

EX-2

NOTE A: TO BE REMOVED BY FOOT HAZMAT CONSULTANT	DATE	DESCRIPTION	
NOTE B: 330' OF 48" PIPE WITH 140' OF 66" STEEL CASING JACK AND BORE UNDER S.R. 60 FROM NORTH OF CENTRAL FLORIDA GAS PIPELINE TO SOUTH OF EOP	11/05/12	REDESIGN SMF-E-3 POND & 34TH ST. CANAL; RELOCATE FENCE GATES, MES & PIPES; ADD BARRIER WALL; REMOVE DRIVEWAY AND TABLE	
	08/26/13	MODIFIED GUARDRAIL & SHLDR. STATIONING	
REVISIONS			
DATE	DESCRIPTION	DATE	DESCRIPTION
08/11/10	REVISED PIER FOUNDATIONS; RELOCATED MANHOLES S-351, S-351, PIPES, MES, AND SUMP; REVISED PIPE LENGTHS	05/23/11	ADDED FENCE LABEL; ADDED/REVISED BARRIER WALL LABEL
12/09/10	REVISED PIER FOUNDATION; RELOCATED MANHOLES S-351, PIPES, AND MES; REVISED PIPE LENGTHS	01/27/12	DELETED PIPE AND MES

PBS&J
5300 West Cypress Street
Suite 200
Tampa, Florida 33607-1768
FBPE Certificate of
Authorization No. 24
Joseph R. Garrity, P.E. #4909

AA4 (SEGMENTAL/BULB-T)		
STATE OF FLORIDA DEPARTMENT OF TRANSPORTATION		
ROAD NO.	COUNTY	FINANCIAL PROJECT ID
SR 400	HILLSBOROUGH	258415-1-52-01

ROADWAY PLAN SHEET (8)		SHEET NO.
		146

NOTICE: THE OFFICIAL RECORD OF THIS SHEET IS THE ELECTRONIC FILE SIGNED AND SEALED UNDER RULE 6615-23.003, F.A.C.

ALL
215 @ 18"
(2)

RAMP 2 ONLY
134 @ 18"
(2)

ALL
730 @ 18"
(3)

ALL
293 @ 36"
(2)

EX-3

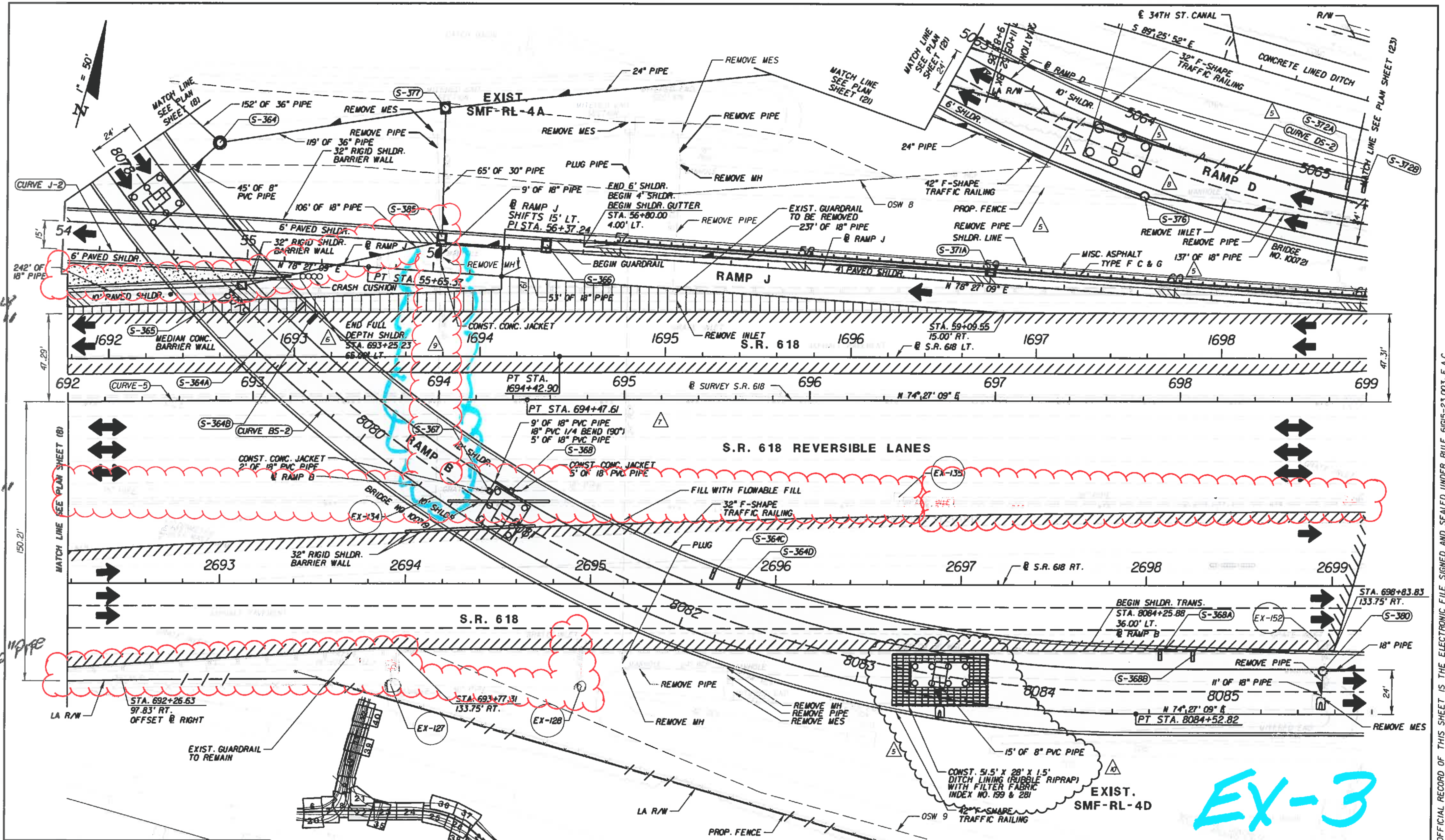

11/05/12	9	RELOCATE FULL DEPTH SHLDR. LABEL
08/26/13	10	REMOVE S-356; RELOCATED 18" PVC PIPE AROUND PIER 10-II; REVISED 10-II PIER FOUNDATION; ADDED RIP RAP

REVISIONS

DATE	DESCRIPTION	DATE	DESCRIPTION
08/11/10	5	5/23/11	7
12/09/10	6	01/27/12	8

PBS&J
 5300 West Cypress Street
 Suite 200
 Tampa, Florida 33607-1768
 FBPE Certificate of Authorization No. 24
 Joseph R. Gorrity, P.E. #4909

AA4 (SEGMENTAL/BULB-T)		
STATE OF FLORIDA DEPARTMENT OF TRANSPORTATION		
ROAD NO.	COUNTY	FINANCIAL PROJECT ID
SR 400	HILLSBOROUGH	258415-1-52-01

ROADWAY PLAN SHEET (22)

SHEET NO.	160
-----------	-----

NOTICE: THE OFFICIAL RECORD OF THIS SHEET IS THE ELECTRONIC FILE SIGNED AND SEALED UNDER RULE 61G05-23.003, F.A.C.

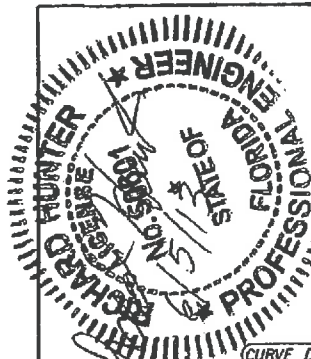

American
 Consulting Engineers of Florida, LLC
 2114 Cypress Ridge Blvd., Suite 200
 West Palm Beach, Florida 33514
 Phone: (813) 435-2600 Fax: (813) 435-2601
 Certificate of Authorization No. 9302
 Richard A. Hunter, P.E. No. 30607

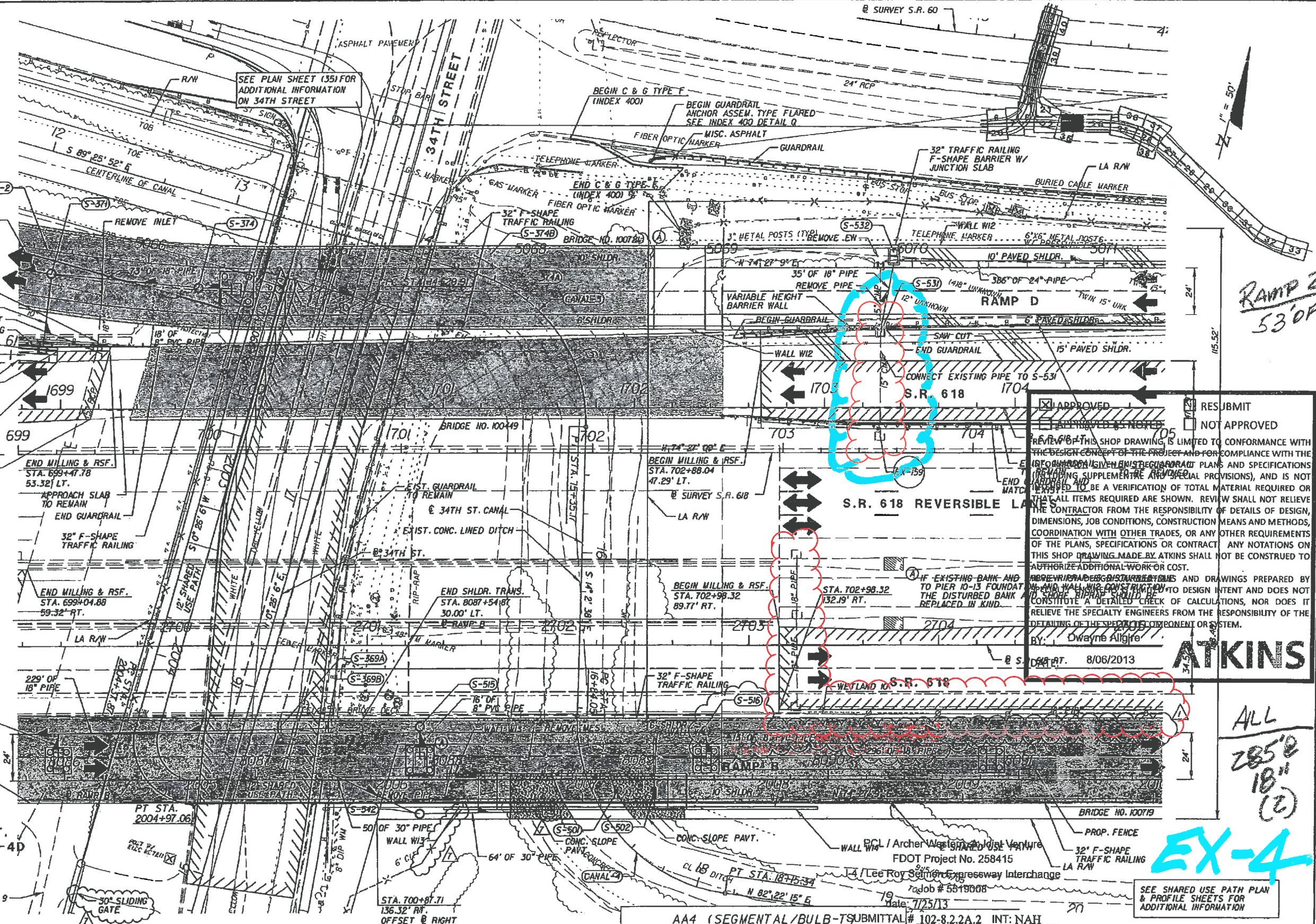

RAMP 2
 53'0" x 15" (2)

APPROVED
 RESUBMIT
 NOT APPROVED

REVIEW OF THIS SHOP DRAWING IS LIMITED TO CONFORMANCE WITH THE DESIGN CONCEPT OF THE PROJECT AND FOR COMPLIANCE WITH THE INFORMATION GIVEN IN THE REGULAR PLANS AND SPECIFICATIONS (INCLUDING SUPPLEMENTAL AND SPECIAL PROVISIONS), AND IS NOT INTENDED TO BE A VERIFICATION OF TOTAL MATERIAL REQUIRED OR THAT ALL ITEMS REQUIRED ARE SHOWN. REVIEW SHALL NOT RELIEVE THE CONTRACTOR FROM THE RESPONSIBILITY OF DETAILS OF DESIGN, DIMENSIONS, JOB CONDITIONS, CONSTRUCTION MEANS AND METHODS, COORDINATION WITH OTHER TRADES, OR ANY OTHER REQUIREMENTS OF THE PLANS, SPECIFICATIONS OR CONTRACT. ANY NOTATIONS ON THIS SHOP DRAWING MADE BY ATKINS SHALL NOT BE CONSTRUED TO AUTHORIZE ADDITIONAL WORK OR COST.

DATE: 8/06/2013
 BY: Dwayne Allgire

ATKINS

ALL
 285' x
 18" (2)

EX-4

SEE SHARED USE PATH PLAN & PROFILE SHEETS FOR ADDITIONAL INFORMATION

REVISIONS		REVISIONS	
DATE	DESCRIPTION	DATE	DESCRIPTION
08/11/10	REVIS FOUNDATION 16-11	5/31/13	REVISED SHARED USED PATH PROFILE REVISED CONVEYANCE SYSTEM
05/23/11	REVISED GUTTER DRAIN LENGTH AND WES LOCATION; ADDED FENCE LABEL; ADDED/REVISED BARRIER WALL LABEL		

PBS
 5300 West Cypress Street
 Suite 200
 Tampa, Florida 33607-1768
 FBPE Certificate of Authorization No. 24
 Joseph R. Gorrilly, P.E. #4909

STATE OF FLORIDA
 DEPARTMENT OF TRANSPORTATION

ROAD NO.	COUNTY	FINANCIAL PROJECT ID
SR 400	HILLSBOROUGH	258415-1-52-01

ROADWAY PLAN SHEET (23)
 SHEET NO. 161

NOTICE: THE OFFICIAL RECORD OF THIS SHEET IS THE ELECTRONIC FILE SIGNED AND SEALED UNDER RULE 68F5-23.003, F.A.C.

APPROVED
 APPROVED AS NOTED
 RESUBMIT
 NOT APPROVED

REVIEW OF THIS SHOP DRAWING IS LIMITED TO CONFORMANCE WITH THE DESIGN CONCEPT OF THE PROJECT AND FOR COMPLIANCE WITH THE INFORMATION GIVEN IN THE CONTRACT PLANS AND SPECIFICATIONS (INCLUDING SUPPLEMENTAL AND SPECIAL PROVISIONS), AND IS NOT INTENDED TO BE A VERIFICATION OF TOTAL MATERIAL REQUIRED OR THAT ALL ITEMS REQUIRED ARE SHOWN. REVIEW SHALL NOT RELIEVE THE CONTRACTOR FROM THE RESPONSIBILITY OF DETAILS OF DESIGN, DIMENSIONS, JOB CONDITIONS, CONSTRUCTION MEANS AND METHODS, COORDINATION WITH OTHER TRADES, OR ANY OTHER REQUIREMENTS OF THE PLANS, SPECIFICATIONS OR CONTRACT. ANY NOTATIONS ON THIS SHOP DRAWING MADE BY ATKINS SHALL NOT BE CONSTRUED TO BE A VERIFICATION OF THE DESIGN OR CONSTRUCTION OF THE SPECIALTY ENGINEERING SYSTEM.

REVIEW OF DESIGN CALCULATIONS AND DRAWINGS PREPARED BY SPECIALTY ENGINEERS IS LIMITED TO DESIGN INTENT AND DOES NOT CONSTITUTE A DETAILED CHECK OF CALCULATIONS, NOR DOES IT RELIEVE THE SPECIALTY ENGINEERS FROM THE RESPONSIBILITY OF THE DETAILED DESIGN OF THE SPECIALTY ENGINEERING SYSTEM.

BY: *Dwayne M. Mikes*
 DATE: 6/10/2015
ATKINS

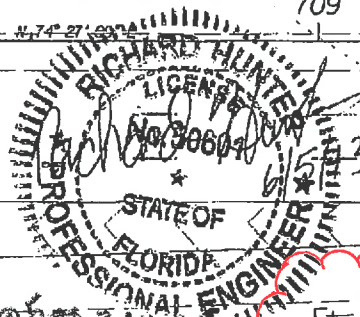

RAMP 2
 148' OF 18" PIPE
 (2)
 54' OF 15" PIPE
 (2)

RAMP 2
 80' OF 24" PIPE
 (2)
 39' OF 18" PIPE
 (1)

ALL
 95' OF 18" (2)
 62' OF 18" (1)
 91' OF 18" (2)
 136' OF 18" (1)
 295' OF 24" (1)
 93' OF 24" (1)
 194' OF 36" (2)

EX-5

NOTICE: THE OFFICIAL RECORD OF THIS SHEET IS THE ELECTRONIC FILE SIGNED AND SEALED UNDER RULE 6G5-23.003, F.A.C.

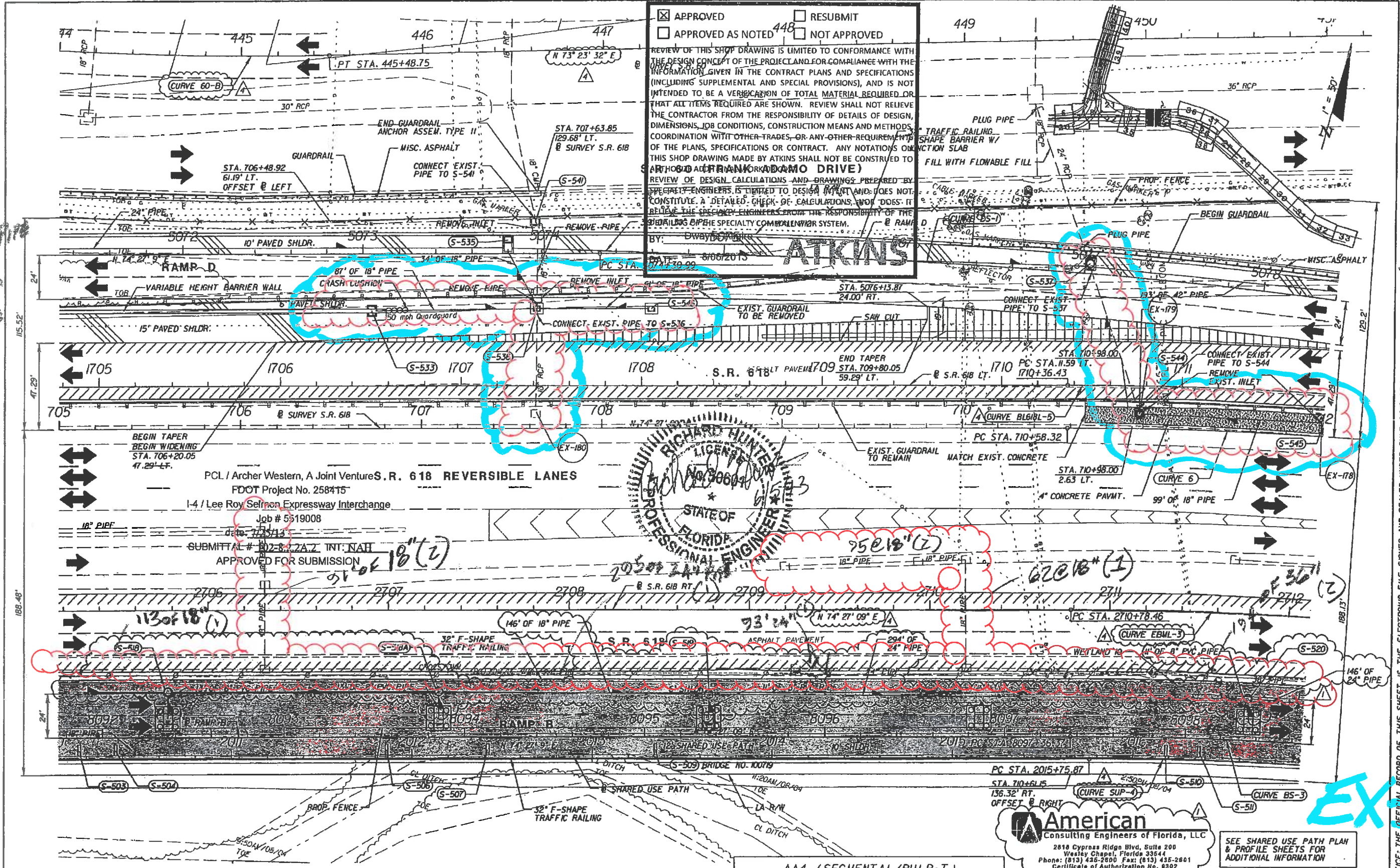

REVISIONS	
DATE	DESCRIPTION
08/11/10	ADDED BEARINGS AND LABELS
05/23/11	ADDED/REVISED BARRIER WALL LABEL
5/31/13	REVISED SHARED USED PATH PROFILE REVISED CONVEYANCE SYSTEM

PBS&J
 5300 West Cypress Street
 Suite 200
 Tampa, Florida 33607-1768
 FBPE Certificate of Authorization No. 24
 Joseph R. Garrity, P.E. #41909

AA4 (SEGMENTAL/BULB-T)
 STATE OF FLORIDA
 DEPARTMENT OF TRANSPORTATION
 ROAD NO. SR 400
 COUNTY HILLSBOROUGH
 FINANCIAL PROJECT ID 258415-1-52-01

American
 Consulting Engineers of Florida, LLC
 2810 Cypress Ridge Blvd, Suite 200
 Wesley Chapel, Florida 33544
 Phone: (813) 435-2800 Fax: (813) 435-2801
 Certificate of Authorization No. 0302
 Richard A. Hunter, P.E. No. 60601

SEE SHARED USE PATH PLAN
 & PROFILE SHEETS FOR
 ADDITIONAL INFORMATION

ROADWAY PLAN SHEET (24)

SHEET NO.
 162

RAMP Z
284' OF 8'x8' CBL

American
Consulting Engineers of Florida, LLC
2818 Cypress Ridge Blvd, Suite 200
Wesley Chapel, Florida 33544
Phone: (813) 435-2600 Fax: (813) 435-2601
Certificate of Authorization No. 9302
Richard A. Hunter, P.E. No. 60601

RICHARD HUNTER
LICENSE
STATE OF FLORIDA
PROFESSIONAL ENGINEER

1" = 50'

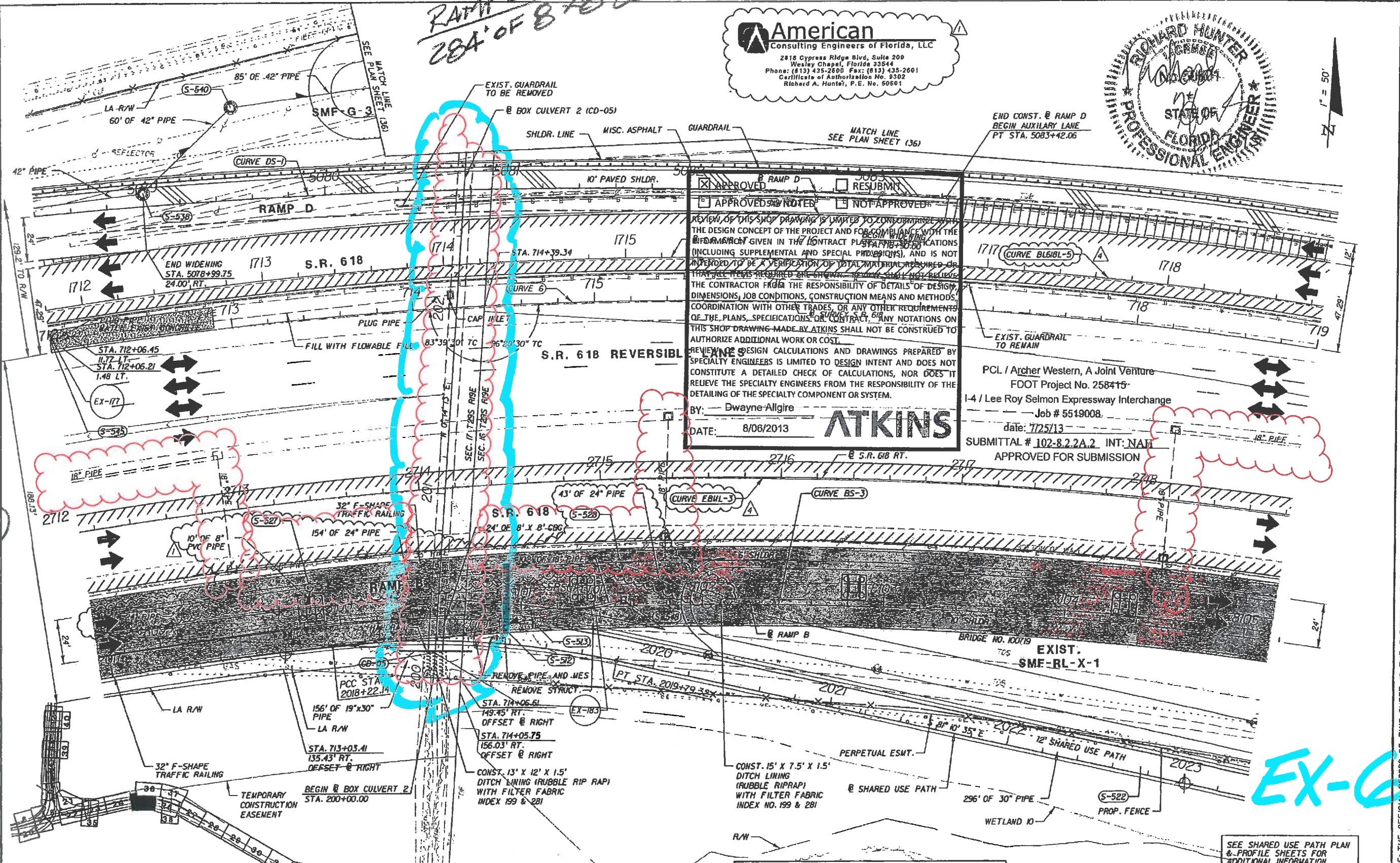

APPROVED RAMP D JOBS RESUBMIT
 APPROVED AND NOTED NOT APPROVED
 REVIEW OF THIS SHOP DRAWING IS LIMITED TO CONFORMANCE WITH THE DESIGN CONCEPT OF THE PROJECT AND FOR COMPLIANCE WITH THE REQUIREMENTS GIVEN IN THE CONTRACT PLANS AND SPECIFICATIONS (INCLUDING SUPPLEMENTAL AND SPECIAL PROVISIONS), AND IS NOT INTENDED TO BE A VERIFICATION OF TOTAL MATERIAL REQUIRED OR THAT ALL ITEMS REQUIRED ARE SHOWN. REVIEWERS SHALL NOT RELIEVE THE CONTRACTOR FROM THE RESPONSIBILITY OF DETAILS OF DESIGN, DIMENSIONS, JOB CONDITIONS, CONSTRUCTION MEANS AND METHODS, COORDINATION WITH OTHER TRADES, OR ANY OTHER REQUIREMENTS OF THE PLANS, SPECIFICATIONS OR CONTRACT. ANY NOTATIONS ON THIS SHOP DRAWING MADE BY ATKINS SHALL NOT BE CONSTRUED TO AUTHORIZE ADDITIONAL WORK OR COST.
 REVIEW OF DESIGN CALCULATIONS AND DRAWINGS PREPARED BY SPECIALTY ENGINEERS IS LIMITED TO DESIGN INTENT AND DOES NOT CONSTITUTE A DETAILED CHECK OF CALCULATIONS, NOR DOES IT RELIEVE THE SPECIALTY ENGINEERS FROM THE RESPONSIBILITY OF THE DETAILING OF THE SPECIALTY COMPONENT OR SYSTEM.
 BY: Dwayne Allgire
 DATE: 8/06/2013
ATKINS

PCL / Archer Western, A Joint Venture
FOOT Project No. 258415-
I-4 / Lee Roy Selmon Expressway Interchange
Job # 5519008.
date: 7/25/13
SUBMITTAL # 102-8.2.2A.2 INT: NAF
APPROVED FOR SUBMISSION

ALL
124' @ 18" (3)
113' @ 18" (1)
174' @ 18" (2)

EX-6

REVISIONS	
DATE	DESCRIPTION
04/30/10	ADDED CURVE NAME LABELS
5/31/13	REVISED SHARED USED PATH PROFILE REVISED CONVEYANCE SYSTEM

PBS&J
5300 West Cypress Street
Suite 200
Tampa, Florida 33607-1768
FBPE Certificate of Authorization No. 24
Joseph R. Gearty, P.E. #1909

AA4 (SEGMENTAL/BULB-T)		
STATE OF FLORIDA DEPARTMENT OF TRANSPORTATION		
ROAD NO.	COUNTY	FINANCIAL PROJECT ID
SR 400	HILLSBOROUGH	258415-1-52-01

ROADWAY PLAN SHEET (25)		SHEET NO. 163
-------------------------	--	------------------

NOTICE: THE OFFICIAL RECORD OF THIS SHEET IS THE ELECTRONIC FILE SIGNED AND SEALED UNDER RULE 6G5-23.003, F.A.C.

RAMP 2
344' @ 18" PIPE
(2)

ALL
182' @ 18" PIPE
(2)
338' @ 36" PIPE
(2)

EX-7

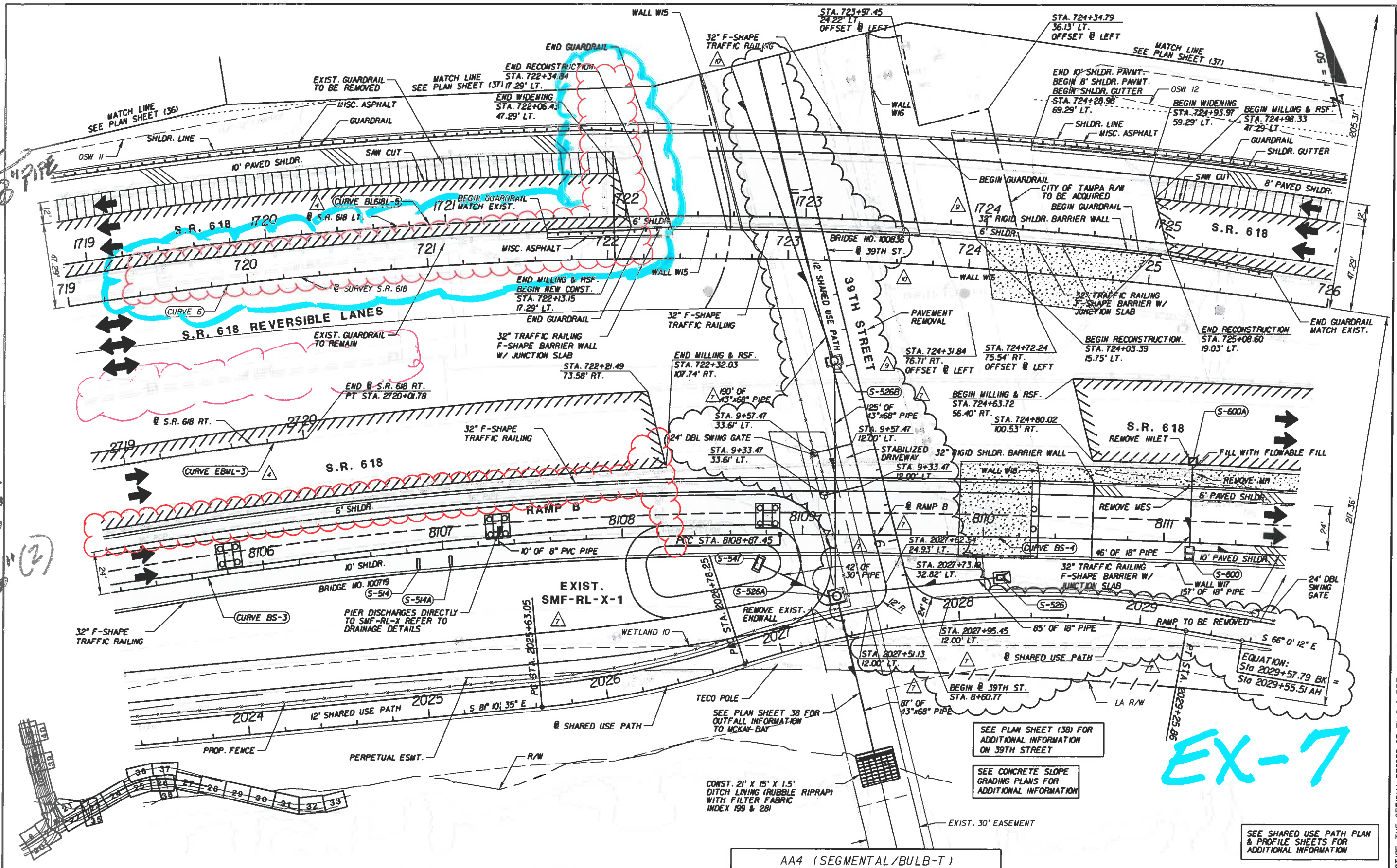

REVISIONS			
DATE	DESCRIPTION	DATE	DESCRIPTION
04/30/10	ADDED CURVE LABELS	11/05/12	ADDED S-526B, ADDED RIGID SHOULDER BARRIER WALL AND REVISED GUARDRAIL ALONG WB SR 618 BEFORE BRIDGE
05/23/11	REVISED SHARED USE PATH/ STABILIZED BERM ALIGNMENT, RELOCATED DRAINAGE STRUCTURES AND FENCE, REVISED PIPE LENGTHS; ADDED FENCE LABEL	08/26/13	39TH ST. SHARED USE PATH EXTENSION

PBS&J
5300 West Cypress Street
Suite 200
Tampa, Florida 33607-1768
FBPE Certificate of Authorization No. 24
Joseph R. Garrity, P.E. #4909

AA4 (SEGMENTAL/BULB-T)		
STATE OF FLORIDA DEPARTMENT OF TRANSPORTATION		
ROAD NO.	COUNTY	FINANCIAL PROJECT ID
SR 400	HILLSBOROUGH	258415-1-52-01

ROADWAY PLAN SHEET (26)		SHEET NO. 164
-------------------------	--	------------------

NOTICE: THE OFFICIAL RECORD OF THIS SHEET IS THE ELECTRONIC FILE SIGNED AND SEALED UNDER RULE 61G15-23.003, F.A.C.