

CONTRACTOR SHALL PERFORM A FULL DIAGNOSTIC OF EXISTING FUEL TANK. TO INCLUDE PIPING CONNECTIONS INSIDE AND OUTSIDE OF TANK AND ANCILLARY ITEMS SUCH AS VENTS / RELIEF VALVES. PROVIDE LINE ITEM PRICING TO REPLACE REPAIR AS REQUIRED.

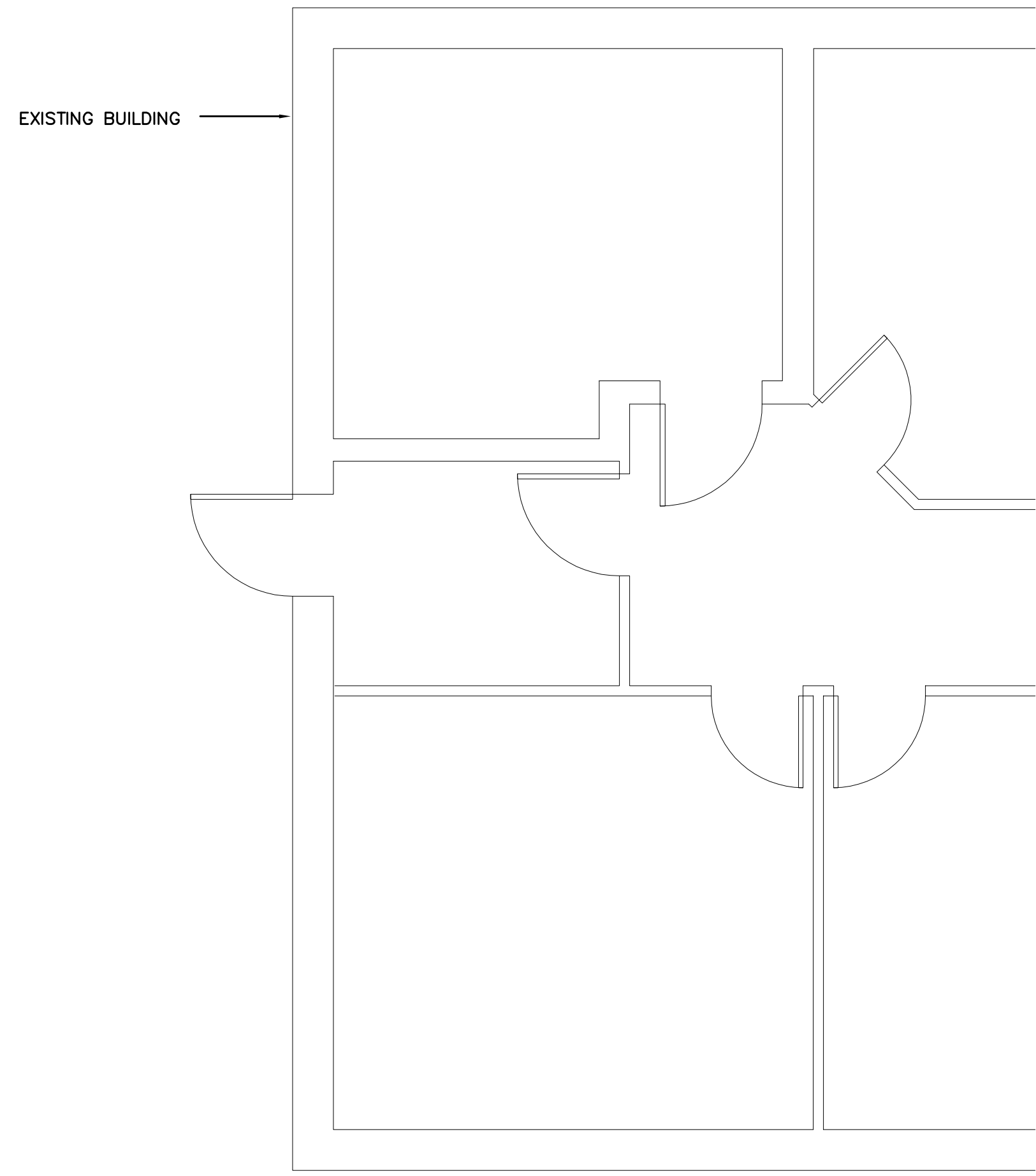

EAST TOLL GENERATOR PLAN – MECHANICAL
NTS 1016.00

FUEL GENERAL NOTES

- ALL PLUMBING WORK SHALL MEET ALL THE REQUIREMENTS OF THE "2020 FLORIDA FUEL GAS CODE, PLUMBING – 7TH EDITION"
- REVIEW PLANS OF ALL TRADES PRIOR TO BIDDING AND INSTALLATION TO INCLUDE ALL PLUMBING FOR COMPLETE SYSTEMS SHOWN ON THE PLANS AND AS REQUIRED.
- COORDINATE WITH OTHER TRADES TO PREVENT INTERFERENCE WITH OTHER TRADE WORK.
- ALL CHANGES SHALL BE APPROVED BY THE ENGINEER.
- COORDINATE WITH THEA AND ENGINEERING DRAWINGS BEFORE ROUGHING-IN.
- VERIFY LOCATION AND SIZE OF EXISTING FUEL SERVICE PIPING AND THE LOCATION OF NEARBY UTILITIES PRIOR TO INSTALLATION.
- IT IS IN THE INTENT OF THESE DRAWINGS TO COVER ALL WORK AND MATERIAL. ANY EQUIPMENT, PLUMBING FIXTURE, TRIM HARDWARE AND/OR DEVICES USUALLY UTILIZED IN THE CLASS OF WORK, THOUGH NOT SPECIFICALLY MENTIONED OR SHOWN ON THESE DRAWINGS, BUT WHICH MAY BE NECESSARY FOR THE SATISFACTORY COMPLETION OF THE WORK (AS DETERMINED BY THE ENGINEER) SHALL BE FURNISHED AND INSTALLED BY THE CONTRACTOR AS PART OF HIS TOTAL WORK.
- ALL WORK, BOTH MATERIAL AND INSTALLATION, SHALL BE GUARANTEED FOR A PERIOD OF ONE YEAR FROM DATE OF ACCEPTANCE BY THE OWNER.
- ABOVE GROUND GAS PIPING SHALL BE SCHEDULE 40 BLACK STEEL. EXPOSED PIPING SHALL BE PAINTED YELLOW WITH (2) COATS OF A CORROSION INHIBITING PAINT.
- CONNECTIONS OF PIPING WITH DISSIMILAR METALS SHALL HAVE THE PROPER DIALECTIC FITTINGS TO INHIBIT CORROSION.
- IN GENERAL, PLANS AND DIAGRAMS ARE SCHEMATIC ONLY AND SHOULD NOT BE SCALED.
- ALL MECHANICAL WORK SHALL MEET ALL THE REQUIREMENTS OF THE "FLORIDA BUILDING CODE, MECHANICAL – 7TH EDITION (2020)".
- CONTRACTOR SHALL NOTIFY THE OWNER OR HIS AUTHORIZED REPRESENTATIVE OF ANY DAMAGE TO THE EXISTING INSTALLATION BEFORE PROCEEDING WITH THE WORK.
- INTENT OF THESE NOTES AND MECHANICAL NOTES ON DRAWINGS IS TO CLARIFY THE SCOPE OF WORK AND ALERT CONTRACTOR OF EXISTING CONDITIONS. CONTRACTOR TO VISIT SITE AND VERIFY ALL CLEARANCES BEFORE FABRICATION AND PROVIDE ADDITIONAL OFFSET AND/OR CHANGES IN SIZES TO MEET FIELD CONDITIONS AND COORDINATE WITH ELECTRICAL SUBCONTRACTOR BEFORE ANY CONSTRUCTION WORK.
- CONTRACTOR SHALL PROVIDE ALL SUPPLEMENTARY STEEL REQUIRED TO SUSPEND MECHANICAL EQUIPMENT AND MATERIALS.

FUEL GENERAL NOTES

DESCRIPTION	ABBREV.	SYMBOL
NEW GAS PIPING	G	_____
EXISTING FUEL PIPING	G	-----

DESIGN DRAWINGS ARE SCHEMATIC. THIS CONTRACTOR SHALL VISIT THE SITE PRIOR TO BIDDING OR AWARD OF CONTRACT TO INSPECT EXISTING FIELD CONDITIONS. THIS CONTRACT SHALL INCLUDE ALL LABOR AND MATERIALS NECESSARY FOR FIELD MODIFICATIONS DUE TO EXISTING CONDITIONS.

THE CONTRACTOR SHALL CONTACT THE ENGINEER OR OWNER PRIOR TO BIDDING FOR INTERPRETATIONS AND CLARIFICATIONS OF THE DESIGN AND INCLUDE IN HIS BID ALL COSTS TO MEET THE DESIGN INTENT. CLARIFICATIONS MADE BY THE ENGINEER, OR OWNER AFTER BIDDING WILL BE FINAL AND SHALL BE IMPLEMENTED AT THE CONTRACTOR'S EXPENSE.

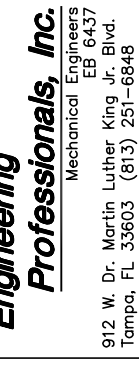
Issue / Revision:	No.	Date:				
	1	01.13.2022				
Engineer:	SHANE R. HAMILTON, PE FLORIDA LICENSE #75420					
Consultant:	 912 W. Dr. Martin Luther King Jr. Blvd. Tampa, FL 33603 (813) 231-6668					
Project Name:	ITS AND TOLL PLAZA GENERATOR REPLACEMENT DESIGN					
Sheet Title:	FUEL / SITE PLAN					
Project No.:	2010D					
Issue Date:	01.13.2022					
Drawn By:	ES					
Checked By:	SRH					
Sheet No.:	MP1.0					