DRAWING ACCURACY WAS NOT VERIFIED. FIELD VERIFY LOCATIONS AND DEPTHS.

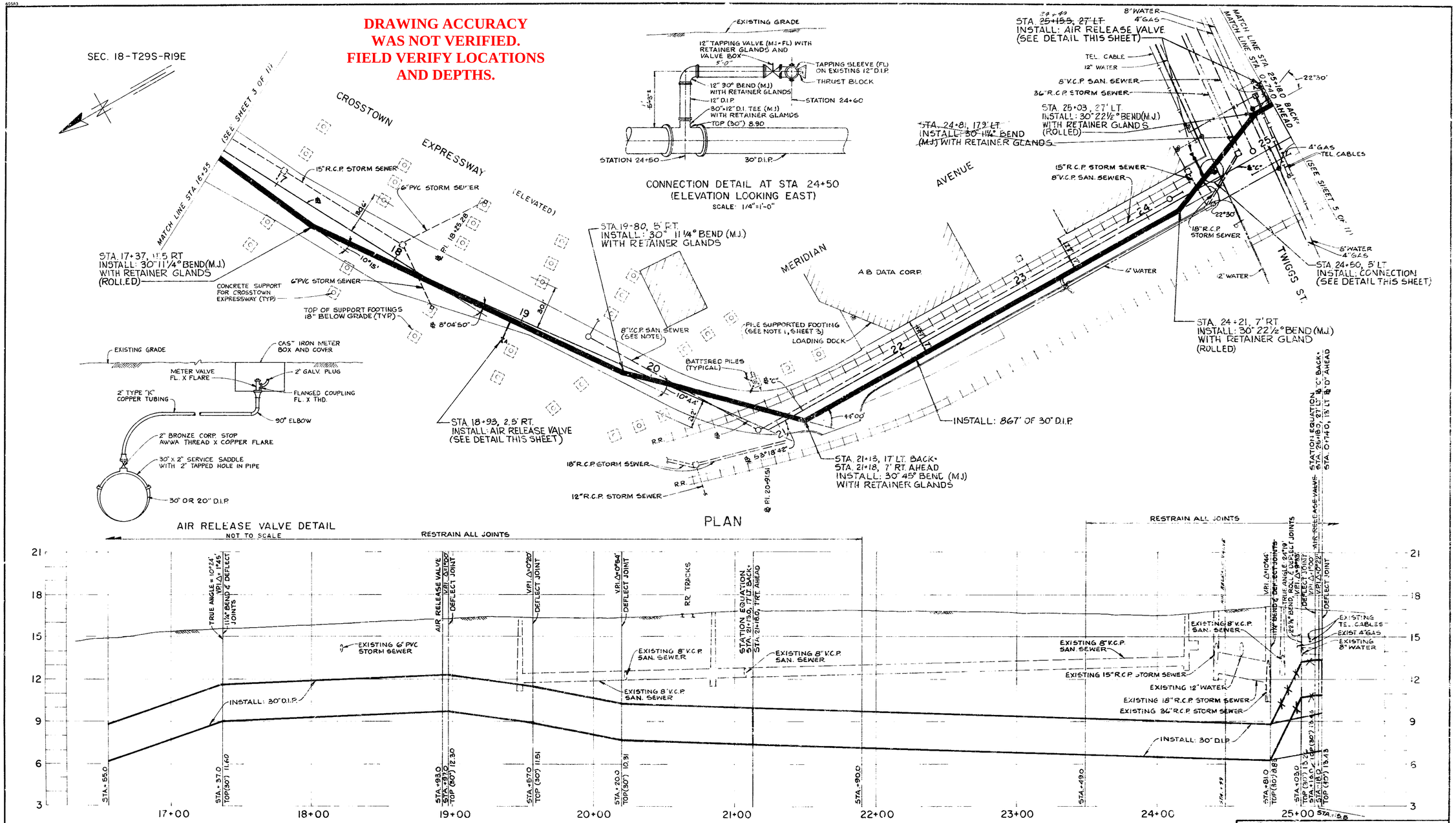

NOTE:

THE CONTRACTOR SHALL REMOVE AND REPLACE THE EXISTING 8-INCH DIAMETER SAN. SEWER AT STATION 20+10± AS REQUIRED TO PERMIT CONSTRUCTION OF THE NEW 30-INCH WATER MAIN. THE CONTRACTOR WILL BE PAID FOR THIS WORK UNDER THE APPROPRIATE CONTRACT ITEM.

GREELEY AND HANSEN ENGINEERS
4350 WEST CYPRESS STREET
TAMPA, FLORIDA 33607

MICHAEL H. ADAMS CERTIFICATE NO. 33552 STATE OF FLORIDA PROFESSIONAL ENGINEER

9/12/86

No.	By	Date	Revision
	LFC	3-2-87	
	JAE	3-11-87	

CITY OF TAMPA
WATER DEPARTMENT
ENGINEERING DIVISION

DOWNTOWN TRANSMISSION MAIN

CROSSTOWN EXPRESSWAY - STA. 16+55 TO STA. 21+18
MERIDIAN AVENUE - STA. 21+18 TO STA. 25+18

Approved		Date	
Des: TYW	W.O. 9891	File DOWNTOWN T.M.	
Dwn: DSB	DRAWING NUMBER 86-053	FILE NUMBER D4-2-22	
Ckd: RSH	Sheet 4 of 11 Sheets		